

GEMSTONE TESTING REPORT

Test Report No.: 2906141319

Form No.: 2729

Date of Issue: 29/11/2019

(a) Mounted (M) or Loose (L)	: L	(h) Specific Gravity	: 3.98
(b) Weight	: 1.32 Carat	(i) Refractive Index	: 1.762 – 1.772
(c) Colour	: Olive Green	(j) Spectroscopic Examination	: 4500, 4600, 4710 Å Bands
(d) Transparency	: Transparent	(k) Pleochroism	: Weak
(e) Lustre	: Vitreous	(l) Examination under U.V light	: Inert
(f) Shape and Cut	: Cushion	(m) Microscopic Examination	: Needles, Feathers, Crystals
(g) Dimensions	: 7.27 x 6.85 x 3.46 mm	(n) Other Test(s) if any	: Nil

Comments:

Judging from the above tests, to the best of our knowledge and ability the stone is identified as:

**NATURAL SAPPHIRE**

Remarks:

Species - CORUNDUM



Magnified Image of Item

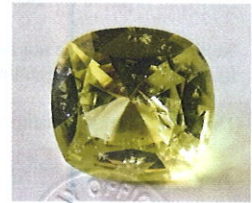

Gemmologist: ..... (K. Seechurn)  
f/ Director

This report relates only to the specific sample tested as identified herein and is issued subject to the conditions printed on the back of the report.